



# Waste Management at Gram Panchayat Level

## Baseline Survey

(Data required to plan for solid waste management)

1. Head of the Household and street name/ward number:

2. Members in the family:

Adults :		→	<input type="text" value="1"/>	<input type="text" value="2"/>	<input type="text" value="3"/>	<input type="text" value="4"/>	<input type="text" value="5"/>	<input type="text" value="6"/>	<div>Total</div>
Childrens:		→	<input type="text" value="1"/>	<input type="text" value="2"/>	<input type="text" value="3"/>	<input type="text" value="4"/>	<input type="text" value="5"/>	<input type="text" value="6"/>	

3. Waste Generation:

a) How much waste (kitchen waste and other wastes) you think you generate daily ?

Less than 250 gram.....		<input type="text"/>
More than 250g & upto 500g.....		<input type="text"/>
More than 500g & up to 1kg.....		<input type="text"/>
More than 1kg daily.....		<input type="text"/>

b) In your house, what type of waste constitutes the major chunk ?

Vegetable and food scraps discarded from the kitchen (wet waste)



Polythene covers, soap cover, biscuit/bread cover and other such wastes (Dry waste)



c) Do you segregate waste into wet waste and dry waste etc.  
( i.e. green basket & blue basket) ?



Green Basket



Blue Basket



Mixed up chunk

d) If not segregated, where do you dispose your waste?

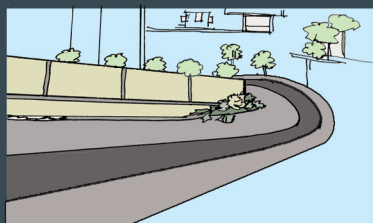

Street Corner

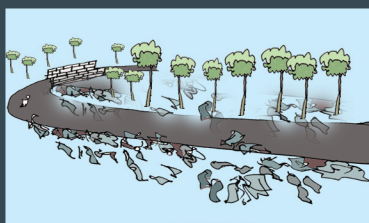

Road Side



Drinage

e) Who cleans up waste dumped in street corners. drinage etc.?



No one



Panchayat Worker



I don't know



Any other

f) If yes, who (which institution) made this arrangement ?

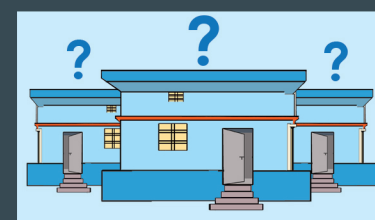

g) If yes, when do they collect sagregated waste ?

Daily

Twice a week

Once a week

Once in a 10 days

1

3

7

10

h) Do you make any payment (service charges ) for waste collection ?

Yes

No

i) If yes, how much ?

Monthly Rs.30/-

Monthly Rs.50/-

Monthly Rs.60/-

Monthly Rs.100/-

j) If no, are you willing to pay user charges ,if proper waste management system is put in place by the panchayat ?

Yes

No

k) How much service charge/user fees do you think is a fair (resonable) amount to collect from each household ?

Monthly Rs.30/-

Monthly Rs.50/-

Monthly Rs.60/-

Monthly Rs.100/-



L) How much service charge/user fees do you think is a fair (resonable) ammount to collect from each shops/establishments ?

Monthly Rs.60/-

Monthly Rs.100/-

Monthly Rs.150/-

m) Are you willing to do home-composting of kitchen waste , if facilitated ?

Yes

No

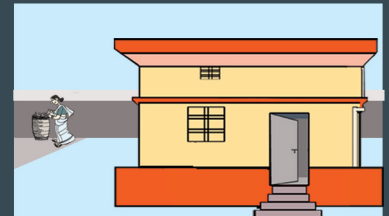

If yes,provide contact details:

Name:.....

Mobile No:.....



**National Institute of Rural Development and Panchayati Raj**

Ministry of Rural Development, Government of India

Rajendranagar, Hyderabad - 500 030, India

[www.nirdpr.org.in](http://www.nirdpr.org.in)

**Questionnaire : Dr.R.Ramesh**

illustration: V G Bhat